

Flood Control Act Exemptions and General Licenses

The Flood Control Act (IC 14-28-1) requires the prior approval of the DNR, Division of Water for any construction in the floodway including an obstruction, fill, excavation, or the construction of a building.

- The DNR, Division of Water's jurisdiction under the Flood Control Act is limited to activity in the floodway.

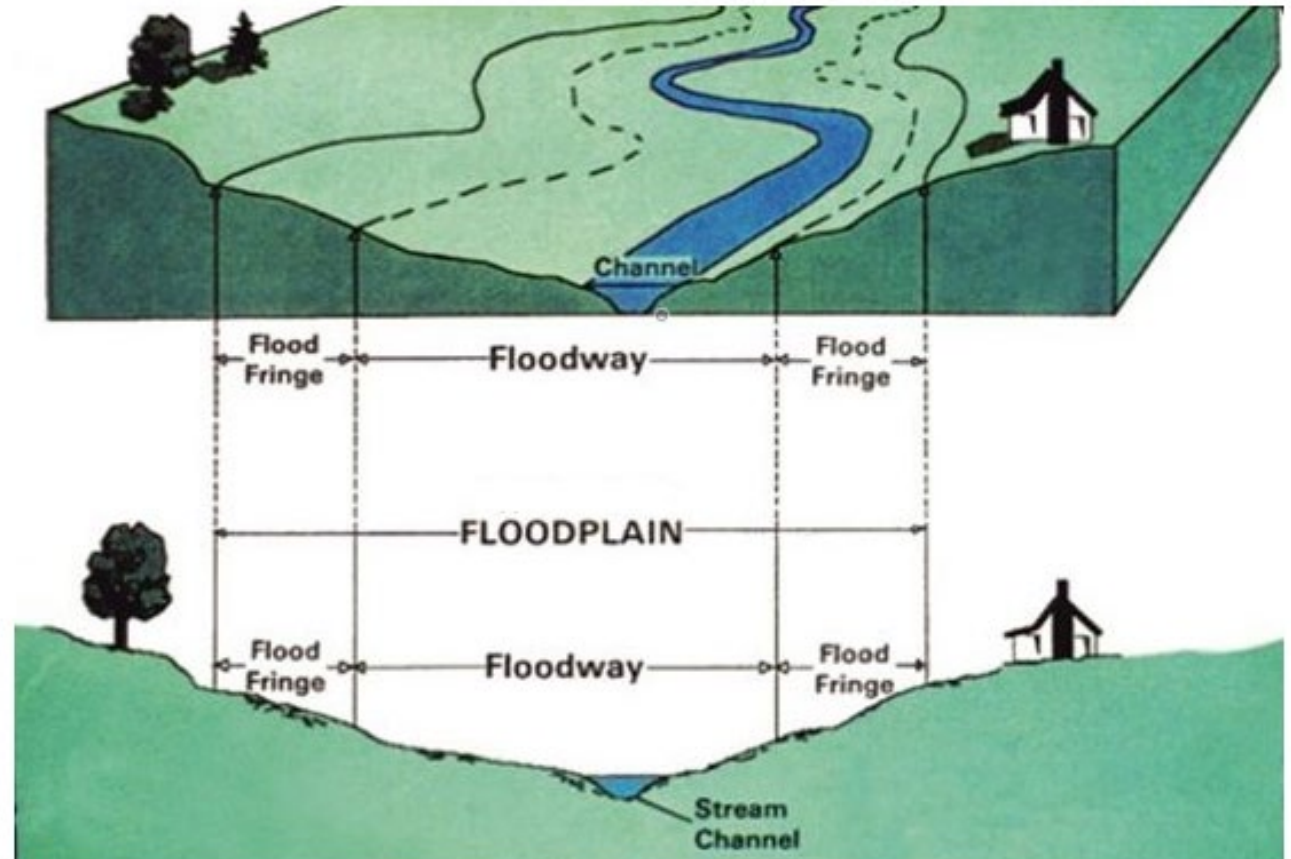

Exemptions (IC 14-28-1-22)

- Work along a stream with an upstream drainage area less than 1 mi²
- Farming and Recreational Uses
- Removal of Logjams and Woody Debris (from non-designated waterways)
- Certain County Drainage Activity (Stream Length < 10 miles)
- State or County Rural Bridge Projects (Drainage Area < 50 mi²)
- Certain Surface Mining Activity

General Licenses (312 IAC 10-5)

- Removal of Logjams and Woody Debris from a Salmonid Stream or a Natural, Scenic, or Recreational River or Stream
- Logjam and Sand Bar Removal from beneath a bridge
- Outfall Structures
- Creek Rock Removal
- Utility Line Crossings
- Wetland Restoration
- Recreational Prospecting (panning for gold)

- Work along a stream with an upstream drainage area less than 1 square mile, does not require a permit.

Tools to determine the drainage area of a stream:

- USGS StreamStats

<https://streamstats.usgs.gov/ss/>

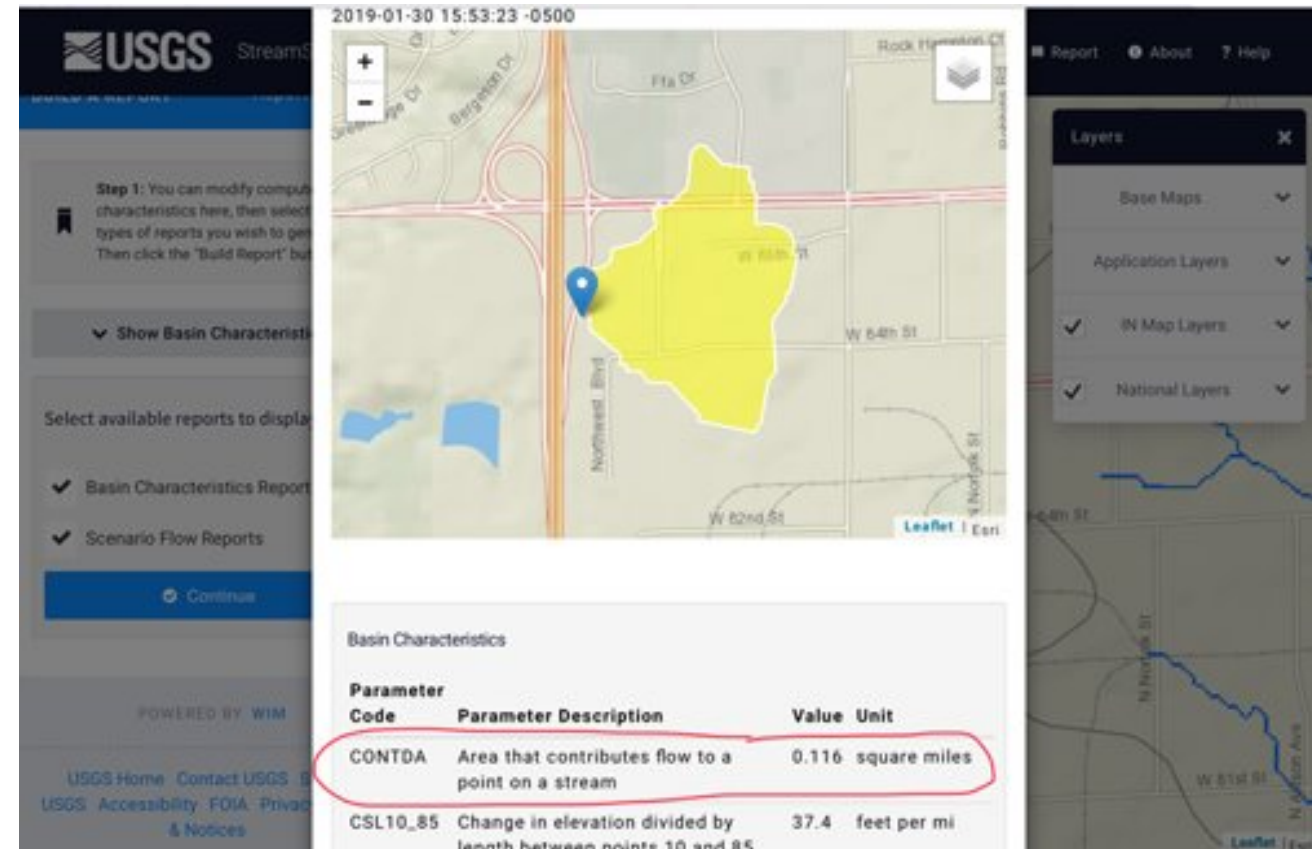

- Division of Water Online Research Center (DoWORC)

on.IN.gov/doworc

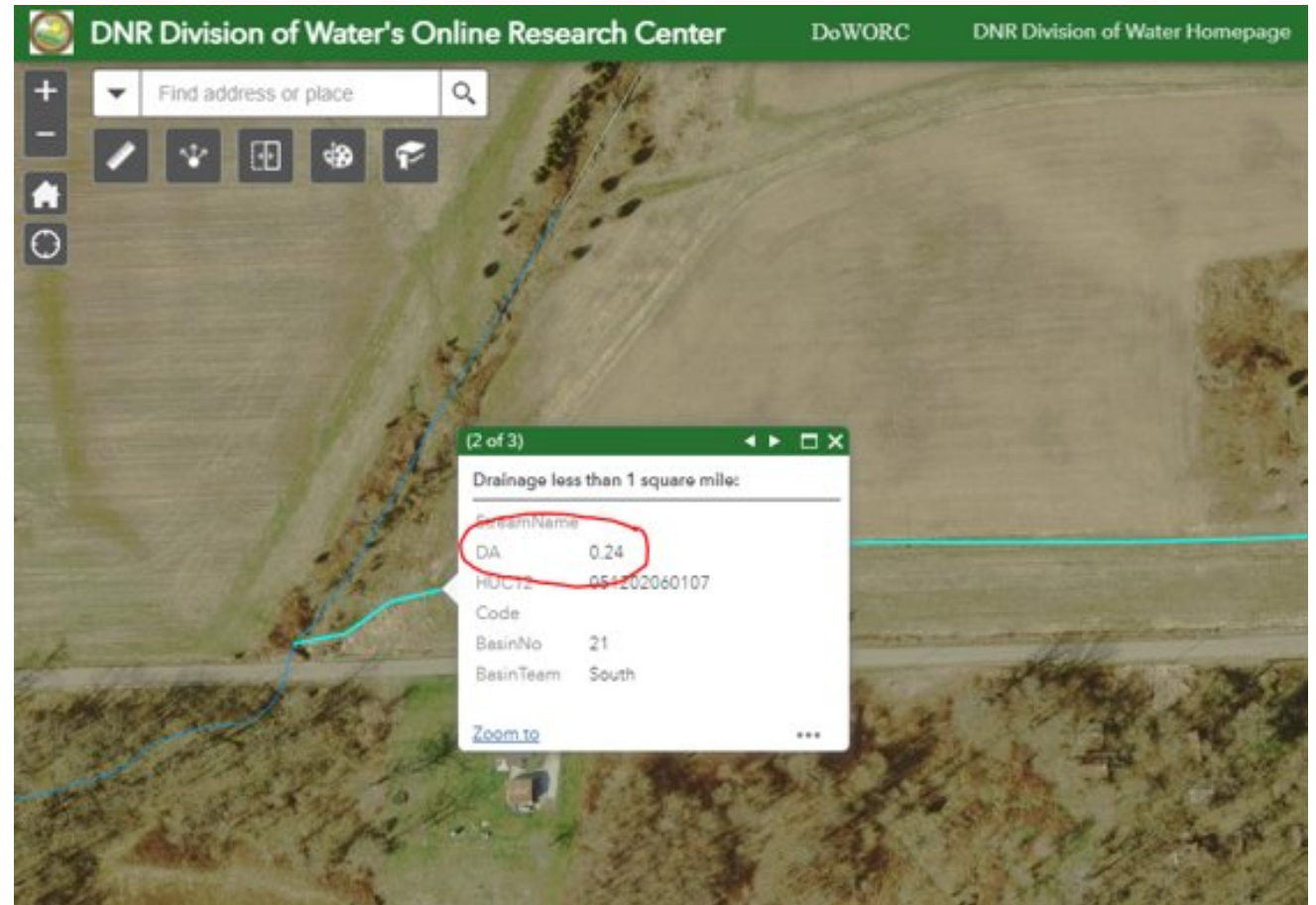

Farming and Recreational Use Exemption

Per 312 IAC 10-4-2, development and maintenance of the following activities are exempt from permitting unless the activities involve the placement of a structure, obstruction, deposit, or excavation:

- Crops
- Pastures
- Forests
- Park and recreational uses

Removal of Logjams and Woody Debris Exemption

The removal of a logjam or woody debris from a stream is exempt from permitting if certain conditions are met.

Some conditions include:

- Remove logs from the floodplain or anchor to prevent floating away
- Leave isolated logs or those embedded in the channel
- Where practicable, work from one side of the waterway
- Crossing the bed of the waterway with equipment is prohibited
- Within 15 days vegetate all bare and disturbed areas

Additional details can be found on our website:

dnr.IN.gov/water/files/wa-Logjam_Removal_Guide.pdf

Logjams and Sand Bar Removal Associated with a Bridge

The removal of a logjam or sand bar beneath or adjacent to a bridge is authorized without a written license from the Department if:

- the equipment is operated from the bridge or the banks within the right of way, with no equipment placed in the river or stream
- any access corridor for the placement of equipment extends no more than 50 feet beyond the right-of-way
- the logjam or sandbar to be removed is located partially or exclusively within the right-of-way

Note: Any material that is removed needs to be placed outside of the floodway or in an upland location.

Logjams Associated with Beaver Dams

- A beaver dam is simply a mass of woody debris.
- A beaver lodge is a home for beavers.

Beaver dam removal		Logjam Exemption
Beaver lodge removal		Division of Fish & Wildlife

A beaver lodge may only be removed with a Nuisance Wild Animal Control Permit from the Division of Fish & Wildlife.

Division of Fish & Wildlife: 317-232-4200 or dfw@dnr.IN.gov

More information can be found: <https://dnr.IN.gov/fish-and-wildlife/wildlife-resources/animals/beaver/>

Reconstruction or Maintenance of a Regulated Drain

The reconstruction or maintenance (as defined in IC 36-9-27) of a stream or an open regulated drain is exempt from permitting if:

- the total length of the stream or open drain is less than 10 miles

Note:

The county can designate someone as an authorized representative for the county in order to do work on a regulated drain under this exemption.

If there are any question, make sure to check with the Department.

State or County Rural Bridge Exemption

The construction or reconstruction of a state or county highway bridge is exempt from permitting if:

- the bridge is in a rural area*
 - the upstream drainage area is less than 50 square miles
 - In addition, the relocation of utility lines associated with the bridge project is exempt if confined to an area no more than 100 feet from the limits of the construction right-of-way.
-
- **Rural area means an area where: (1) the flood protection grade of each residential, commercial, or industrial building impacted by the project is higher than the regulatory flood elevation under the project condition; and (2) the area lies outside: (A) the corporate boundaries of a consolidated city or an incorporated city or town; and (B) the territorial authority for comprehensive planning established under IC 36-7-4-205(b).*

Outfall Structure General License



- Some outfall structures may not require a permit from the Division of Water.
- The general license applies to the construction of an outfall structure (pipe) or swale.
- See 312 IAC 10-5 for full details

Size Criteria for Outfall Structures

- The size of the outfall pipe must not exceed 10 square feet in cross-sectional flow area.
- maximum of 3.5' diameter pipe

Additional Size Criteria for Outfall Structures

- The size of the outfall swale shall not exceed 5 feet as measured from the lowest bank elevation to the bottom of the swale.
- The swale must not exceed 30 feet wide.



Creek Rock Removal General License

Non-Navigable Waterways

- Ownership or written permission
- May remove up to 25 cubic yards (per year)
- Rock needs to be removed by hand, hand-held tools, or a scoop type excavating equipment
- If more than 25 cubic yards will be removed, a notification must be submitted to the DNR, Division of Fish & Wildlife for authorization
- However, in this case no more than 50 cubic yards can be removed

Navigable Waterways

- Ownership or written permission
- No more than 10 cubic yards (per year) can be removed
- Rock needs to be removed by hand or hand-held tools only

Navigable Waterways Roster:

<https://www.in.gov/nrc/nonrule-policy-documents-npd/navigable-waterways-roster/>

- Some utility line work may not require a permit from the Division of Water.
- See 312 IAC 10-5 for full details.

Some criteria include:

- The line must cross perpendicular to flow or not exceed 45 degrees on either side.
- The line should not parallel the stream for more than 50' in the floodway, unless contained in an existing right-of-way.
- There must be at least 3' of cover between the line and the lowest point of the streambed.

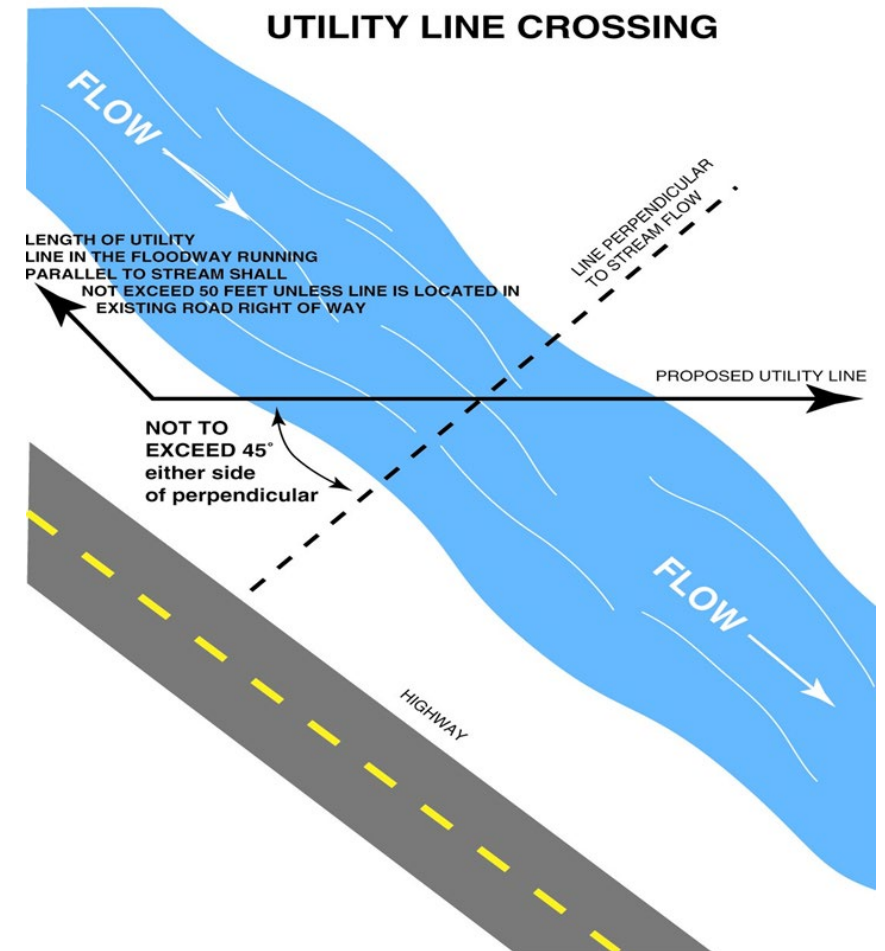

What if my project does qualify for an exemption or general license?

Always feel free to reach out to our Technical Services staff if you have any questions about permit requirements.

You can reach them at (317) 232-4160 or toll free at (877) 928-3755 and choose Option 1.

SEA Process (Senate Enrolled Act 368)

This process applies to any proposed County Drainage Board project to reconstruct or maintain a regulated drain.

- under Title 36, Local Government
- improve the permit process for County Drainage Board Projects

How the process works:

- A written request is submitted to DNR.
- An onsite meeting will be scheduled. This meeting will include multiple local, state, and federal agencies; including the county surveyor, DNR Division of Water and Fish & Wildlife, IDEM, local Soil and Water Conservation District, USACE, and US Fish & Wildlife Service.
- After the onsite meeting, a response letter will be issued that provided details as to what permits will be needed for the project in addition to the decided conditions of the permits.

SEA Process (Senate Enrolled Act 368)

After the response letter has been issued:

- the permit or permits indicated on the letter will need to be applied for

The onsite meeting should take place before a permit application is submitted on DNR.

The benefit of this process:

- all parties are aware of the proposed project
- county surveyor knows ahead of time of the permits needed for the project and the conditions of that permit

DNR FOCAL POINTS

CUSTOMER SERVICE

FISCAL RESPONSIBILITY

COMMUNICATION

DIVERSITY & SUCCESSION PLANNING

PERSONAL GROWTH

FLATTER ORGANIZATION

ENHANCE THE DNR BRAND



Indiana Waterways Inquiry Request



- IDEM and DNR partnered together to create the **Indiana Waterways Inquiry Request** to help Indiana citizens determine when or if they need a permit to complete a project. It can be accessed via a new Waterways website (www.waterways.IN.gov).
- The **Waterways Inquiry Request** relates specifically to:
 - Section 401 Water Quality Certifications
 - Isolated Wetlands Permits
 - Constructions in a Floodway permits
 - Other construction along streams, lakes or dams

waterways.IN.gov



Website Features

- Indiana Waterways Inquiry Request
- Detailed Written Instructions
- Video Instructions
- Helpful Tips
- Quick links to applications & Waterways Permitting Handbook

The screenshot shows the Indiana Waterways Inquiry Request website. The header includes the IN.gov logo and the text 'Indiana Waterways'. A search bar is in the top right corner. The main content area features a map of Indiana with a search bar and a 'Start Here' button. Below the map is a pink banner with text: 'For Section 401 Water Quality Certifications, Isolated Wetland permits, Construction in a Floodway permits or other construction along streams, lakes, or dams ONLY.' The left sidebar contains a navigation menu with sections: 'Waterways' (About Waterways, Indiana Department of Environmental Management (IDEM), Indiana Department of Natural Resources (DNR)), 'Waterways Permitting' (IDEM, DNR), and 'Resources' (Waterways Permitting Handbook, Application Forms, Affiliated Agencies, Contact Us). The main content area below the map has two columns: 'Detailed Instructions Waterways Inquiry Request' with a 'Full Instructions [PDF]' button, and 'Waterways Inquiry Request: How to find your project location using the MAP' with a 'View' button. A 'Helpful Tips Before you Begin...' box is on the right, listing: 'Know your project location', 'Be able to describe your project', 'Valid email address required', and 'Decision will take up to 14 days'.

Division of Water Online Resources

- Division of Water website
- Division of Water Online Research Center (DoWORC)
- Indiana Floodplain Information Portal (INFIP)
- Division of Water Unity database

Division of Water website

dnr.IN.gov/water

IN.gov

DNR

Indiana Department of Natural Resources

Calendar

Inn Reservations

State Park Permits

Hunting/Fishing License

Camping Reservations

Find an Agency

Gov. Eric J. Holcomb

DNR Home

Water

About Us

Contact Us

Community Assistance & Information

Dams & Levees

Ground Water / Wells

Lake Michigan

Regulatory Permit Programs and Related Information

Publications

Statutes & Rules

Surface Water

Water Availability / Use / Rights

Division of Water Forms

Site Information

Related Links

Division of Water

Is your house in a floodway?

Search water well records

[Click here to read more](#)

Online Research Center

[Use map to find records](#)

Floodplain & Permits

[Floodplain Management in Indiana Quick Guide](#)

[Division of Water Online Research Center \(DoWORC\)](#)

[Flood Control Act Permit Renewal Requirement Guide](#)

[Regulatory Permits](#)

[Floodplain Portal](#)

[Floodmaps.IN.gov](#)

Water Rights & Use

[Driller/Pump Installer Licensing & Education](#)

[Significant Water Withdrawal Facility Registration](#)

[Ground Water Rights Emergency Regulation](#)

[Water Well Record Database](#)

Resource Assessments

[Water Shortage Plan](#)

[Great Lakes Compact](#)

[Ground Water Basics](#)

[Basin Studies](#)

[Aquifer Systems Mapping](#)

Community Assistance

[Dikes, Dams and Levees Regulations](#)

[Living with Dams](#)

[Division Benchmarks](#)

[Conservancy Districts](#)

[River Basin Commissions](#)

[Indiana Erosion Along Lake Michigan](#)

Division of Water Homepage

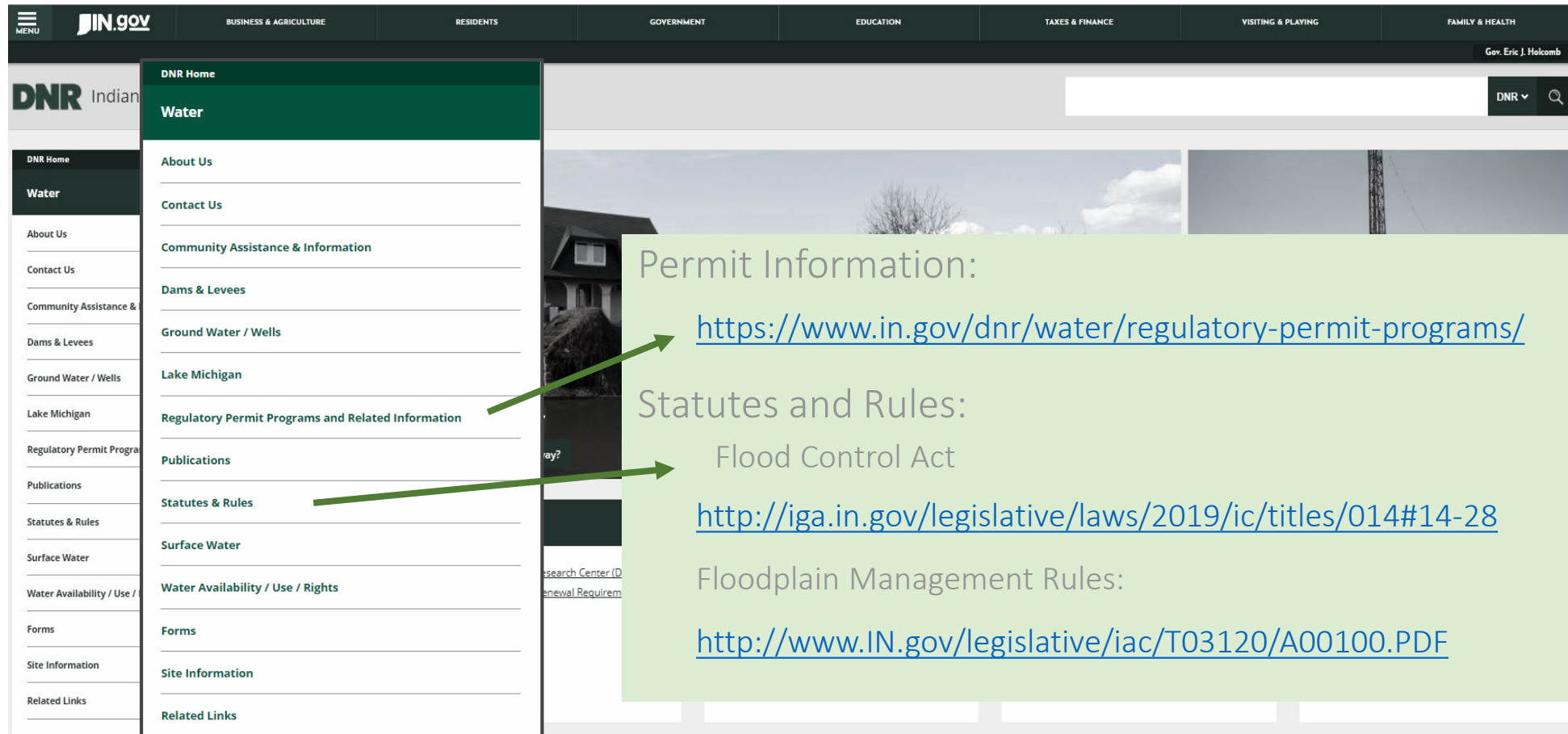

Division of Water's Online Research Center (DoWORC)



Search water well records
[Click here to read more](#)



Waterways Permitting
[Click here for permit info](#)

Floodplain & Permits	Water Rights & Use	Resource Assessments	Community Assistance
Floodplain Management in Indiana Quick Guide	Driller/Pump Installer Licensing & Education	Monthly Water Resource Summary	Dikes, Dams and Levees Regulations
Division of Water Online Research Center (DoWORC)	Significant Water Withdrawal Facility Registration	Water Shortage Plan	Living with Dams
Flood Control Act Permit Renewal Requirement Guide	Ground Water Rights Emergency Regulation	Ground Water Basics	Division Benchmarks
Regulatory Permits	Water Well Record Database	Basin Studies	Conservancy Districts
Floodplain Portal	Great Lakes Compact	Aquifer Systems Mapping	River Basin Commissions
Floodmaps.IN.gov		Potentiometric Surface Mapping	Indiana Erosion Along Lake Michigan

Division of Water's Online Research Center (DoWORC) on.IN.gov/doworc

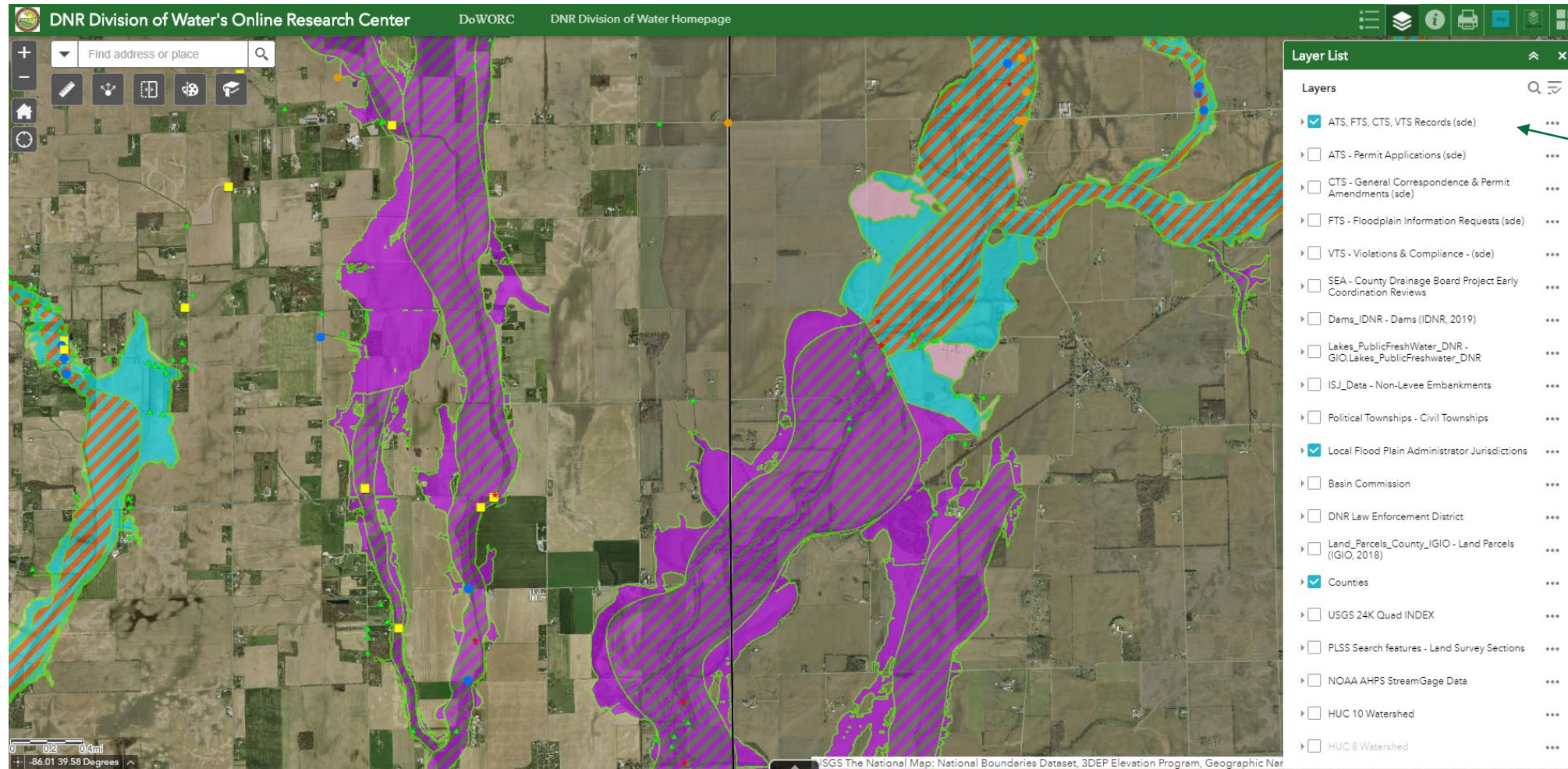

Multiple layers to select, including Division of Water records and Best Available Floodplain layers

Indiana Floodplain Information Portal (INFIP)

The screenshot displays the Indiana Floodplain Information Portal (INFIP) website. The header features the DNR logo and the text "Indiana Department of Natural Resources". Below the header, there are search and navigation options. The "Find an address" section includes a text input field with an example address and a "Go to Address" button. The "Jump to a county" section has a dropdown menu currently set to "Adams". A navigation bar contains links for "Map", "FEMA Flood Insurance Study", "Floodplain Layers", "Frequently Asked Questions", and "Help". The main content area shows a map of Indiana with floodplains highlighted in green. To the right of the map, there is a sidebar with a "What does INFIP do?" section, which explains the portal's purpose and lists its main functions: selecting a Point of Interest, printing a floodplain map, and submitting a request for a Floodplain Analysis / Regulatory Assessment (FARA). Below this, there are links for "Click to learn how to navigate the map", "Click to learn how to submit eFARA", "Click to learn about Special Flood Hazard Areas (SFHA) and Base Flood Elevations (BFE)", "Click to learn about flood insurance", and "Click to learn about local community floodplain ordinance". At the bottom of the sidebar, there is a "Download Report" section with instructions on how to generate a report. The footer of the page displays the URL "infip.dnr.in.gov".

INDiana Floodplain Information Portal

Indiana Department of Natural Resources **DNR**

Find an address
Example: 300 Michigan Avenue, Auburn, IN, 46706
Go to Address

Jump to a county
Select your county from below
Adams

View your county's Flood Insurance Study.
For the best feel and performance, use Firefox 3.5+, Internet Explorer 8+, Chrome, or Safari 4+.

Previous Tips Next Tips

Map FEMA Flood Insurance Study Floodplain Layers Frequently Asked Questions

Profile Chart Layers Legend Help

Follow instructions under "How to navigate the map" to select a Point of Interest.

What does INFIP do?

The Indiana Floodplain Information Portal, INFIP, is a mapping application that provides floodplain information for waterways to help citizens determine flood risk in an effort to minimize flood damage. INFIP utilizes FEMA published floodplain data and floodplain data from various, IDNR approved resources in order to provide the most available, comprehensive coverage of floodplain information for the State of Indiana.

The main functions of INFIP enables you to:

- select a Point of Interest (i.e. residence or tract of land) to view floodplain mapping and the Base Flood Elevations (BFE)
- print a floodplain map for a Point of Interest
- submit a request for a Floodplain Analysis / Regulatory Assessment (FARA) from the Division of Water using the eFARA (electronic Floodplain Analysis / Regulatory Assessment)

Click to learn how to navigate the map
Click to learn how to submit eFARA
Click to learn about Special Flood Hazard Areas (SFHA) and Base Flood Elevations (BFE)
Click to learn about flood insurance
Click to learn about local community floodplain ordinance

Download Report

To generate a report, please zoom in and select a point of interest on the map by clicking on a location.

infip.dnr.in.gov

Indiana Floodplain Information Portal (INFIP)

Indiana Floodplain Information Portal Indiana Department of Natural Resources **DNR**

Find an address
Example: 309 Michigan Avenue, Auburn, IN, 46706
10978 S 100 E, Brookston, IN, 47923
[Go To Address](#)

Jump to a county
Select your county from below
Adams

Want to use the [eFARA Wizard](#) to submit a floodplain information request to the State of Indiana, IDNR, Division of Water?
[Previous Tips](#) [Next Tips](#)

Map FEMA Flood Insurance Study Floodplain Layers Frequently Asked Questions

Profile Chart Layers Legend Options Help

Click on the map or enter an address to view Floodplain Information at that Point of Interest.
[Click to return to the instructions](#)

Below is the available floodplain information for your Point of Interest. If you would like to request a Floodplain Analysis / Regulatory Assessment (FARA) from the IDNR, Division of Water, click on "eFARA Wizard".

Point of Interest
Address: 10978 S 100 E, BROOKSTON, IN, 47923
Effective Flood Zone: Effective Zone X
Approximate Flooding Elevation: 648.1ft NAVD88
Source: Zone A Model Delineation
Distance from click: 494 ft
Nearest Stream: MOOTS CREEK
[eFARA Wizard](#)

Local Ordinance Information
Local floodplain regulations may be more restrictive than that of federal and state government. **ALL REGULATIONS MUST BE MET.** Please contact your local floodplain administrator for further information.
Floodplain Administrator: Tina Tiede
Title: Planning & Zoning Administrator
Phone Number: (574) 583-1535
E-Mail: tina.tiede@whitercountyin.us

Download Report
Flood Zone Type: Best Available
[Download Report](#)

Currently centered on: White County

Use INFIP to zoom to a point of interest, view the floodplain information, or submit a request for a Floodplain Analysis and Regulatory Assessment (FARA) using the eFARA Wizard.

Division of Water's Unity Database

dowunity.dnr.IN.gov

- Look up the status of pending permit applications
- Research previous files

Indiana Department of Natural Resources - DOW v1.02	
Regulatory	
Application Tracking System	
Floodplain Tracking System	
Correspondence Tracking System	
Violation Tracking System	
Senate Enroll Act	
INFIP - eFARA	
Permit eApplication	
Search	
Groundwater	
Floodplain & Hydrology	
Project Development	
Dams	
Hydro Model	



Contact Us

Web: <http://www.dnr.IN.gov/water/>

Email: water_inquiry@dnr.IN.gov

Phone: 877-928-3755 (toll-free)

Questions about permitting requirements can be directed to the Technical Services section of the Division of Water.

See the [Statutes/Rules section](#) for specific information on the DNR's permitting jurisdiction.

Check out waterways.IN.gov for permitting information from both IDEM and DNR!